



CASE STUDY



Project Reference
The Stadium, VIC





Prior to commencement



Membrane Installation



Membrane Installation



Completed

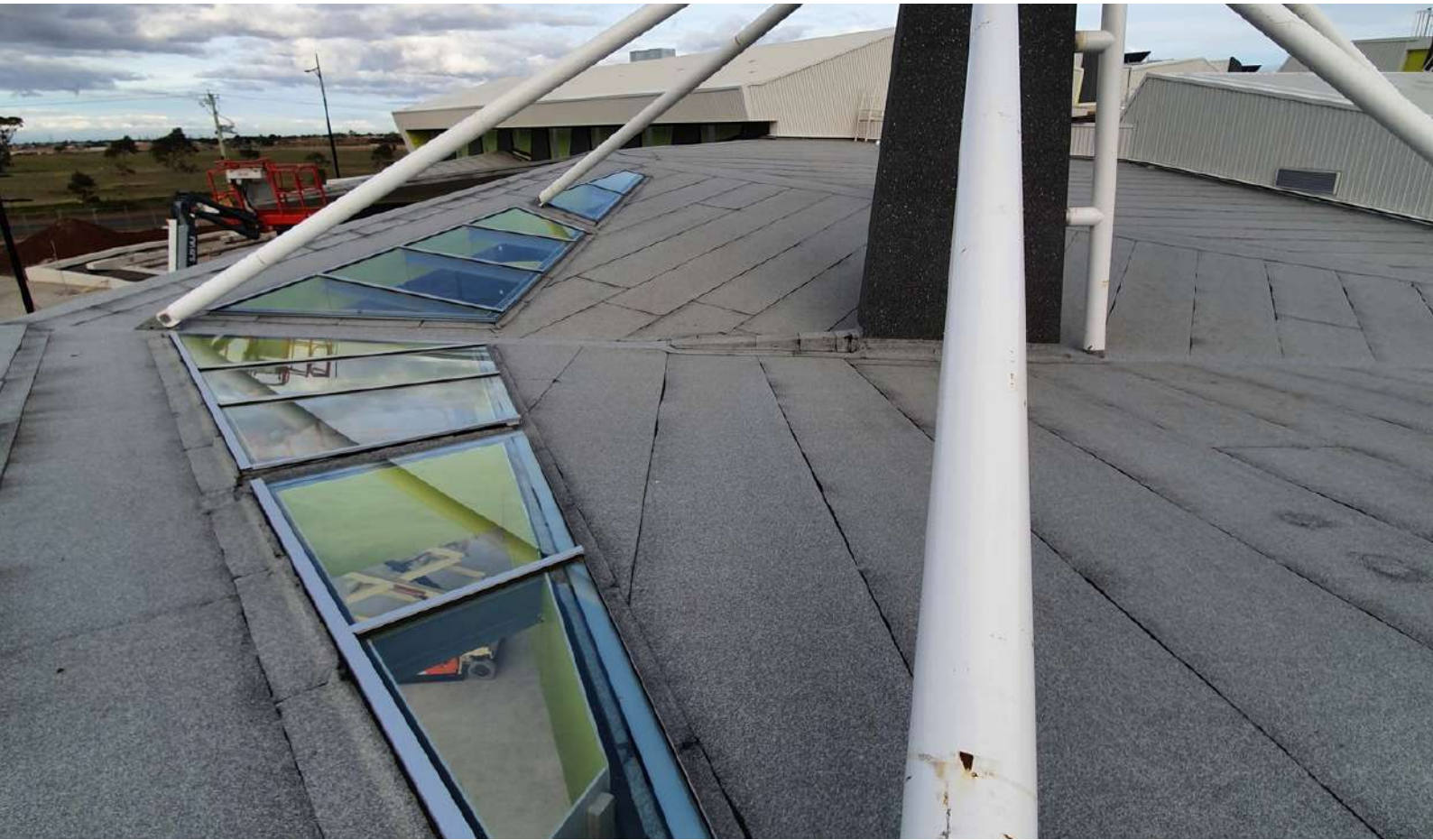

Project Reference

Project name:	The Stadium
Location:	VIC – Australia
Type:	New Timber Roof
Project size:	920.16 m ²
System:	Two-layer DuO Waterproofing Membrane System
Installation:	Fully bonded basesheet with fully torched cap sheet
Materials:	DeboTack 2.5 T/F C175 Aero, and DuO HT 4 Slates/F C180
Completion:	2021